

of

Joe Schultz

101 Broad Street • Suite 102
Lake Geneva, Wisconsin, 53147

(50' Wide)

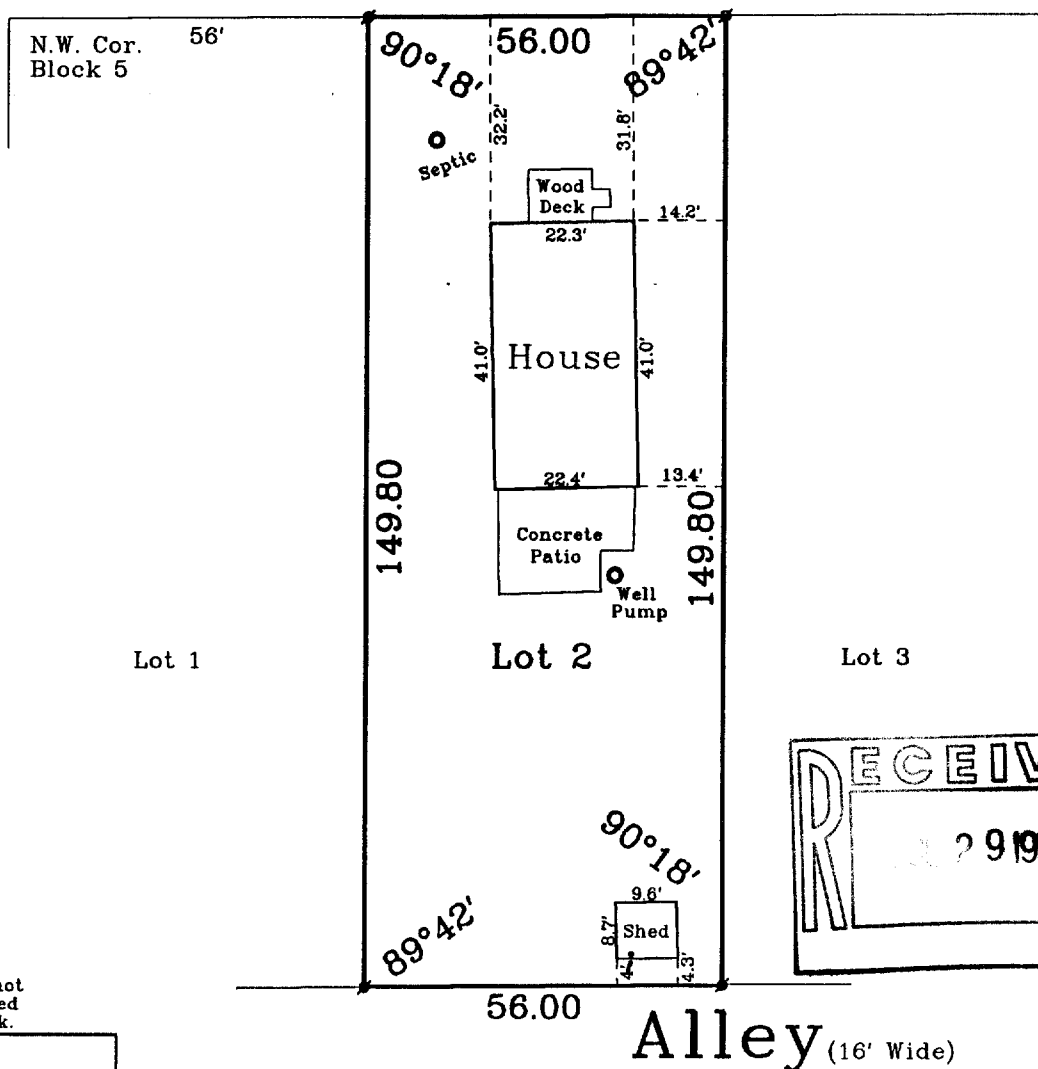
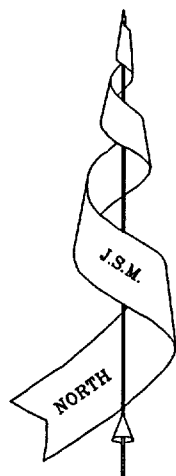

Note: This survey plat is not certified unless signed and sealed in red ink.

Copy _____ of _____.

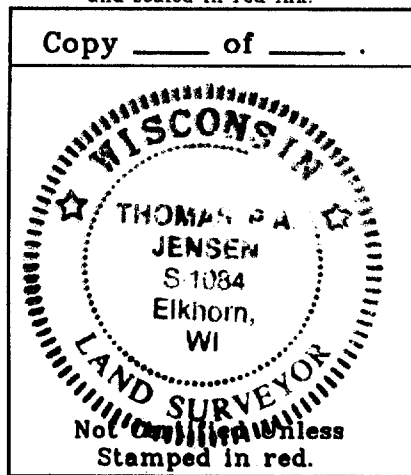

Copyright © 1995 by Jensen Surveying & Mapping S.C.

All rights reserved. No part of this survey plat may be reproduced or transmitted in any form by any means - graphic, electronic, or mechanical, including photocopying, tracing, or information storage and retrieval systems - without permission in writing from Thomas P.A. Jensen, Jensen Surveying & Mapping S.C..

I, Thomas P.A. Jensen, Wisconsin Registered Land Surveyor, do hereby certify that this survey was performed by me, or under my direction in full compliance with the owner's / agent's instructions and Chapter A-E 7 of the Wisconsin Administrative Code "Minimum Standards for Property Surveys"; and that this map is as accurate representation thereof to the best of my knowledge and belief.

Date

Thomas P.A. Jensen R.L.S. 1084

Legend

Found Iron Pipe

Jensen Surveying & Mapping S.C.

45 South Wisconsin Street P.O. Box 322

Elkhorn, Wisconsin. 53121

Scale in feet: 1" = 30 '

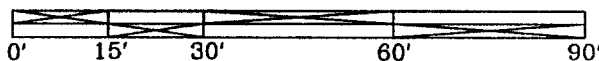

Mapping Date: Sept. 8, 1995

Revisions:

Sheet 1 of 1 Sheets

Job Reference No.

1995.075

See 1985.041

IGV-17
117-1536